

# Laterna magica

for solo cello og live electronics (ad lib.)

John Frandsen, 1996

**Tranquillo** ♩ = 54

*arm. nat. sempre*

*ppp*

Effect 121: Guitar multi  
level: 0

add. reverb (*poco à poco...*)

*p*

*molto vibr.*

*p* ————— *fz*  
add distortion

effect level: 0

add reverb

*p*

*molto vibr.*

*p* ————— *fz*  
add distortion

effect level: 0                      add reverb + delay

*poco f*                      *f p*                      *sfz*  
 add distortion                      *molto vibr.*

**Più allegro** ♩ = 120

*arco*                      *mp flautando*  
*pizz. +*                      *fz*

Effect 112: Multi pitch  
 Fine tune: -50, -37, -25, -12  
 Pre delays: max. Low pass filter

*fz*                      *fz*                      *fz*

ord.

*f*

*fz*

*fz*

*fz*

*fz*

*fz*

*fz*

*fz*

*fz*

*p flautando*

*fz*

*fz*

*fz*

*fz*

*più **f** largamente*

**fz**

*p flautando*

**fz**

effect off

*mp*

*f*

*mp*

*ff con intensità*

*Stesso tempo*  
*poco sul pont.*

*p*

arco

Effect 109: Multi tap  
Low pass filter. Level: low

3/8

ord.

*f*

Multi tap delay (♪) Filter: off

pizz.

*pp* *mf*

Effect 122: Vocal multi delay, reverb, chorus

*Lento e statico* ♩=ca.48

*pp*

arco

*poco f*

*pp*

*p*

*p*

*pp*

*f*

*p*

*f*

*p*

sim.

Effects fade out

**Vivace** ♩ = 108

*col legno*

**pp** ("Ghost Vivaldi")

Effect 106: Gate reverb  
(evt. reverse gate?)

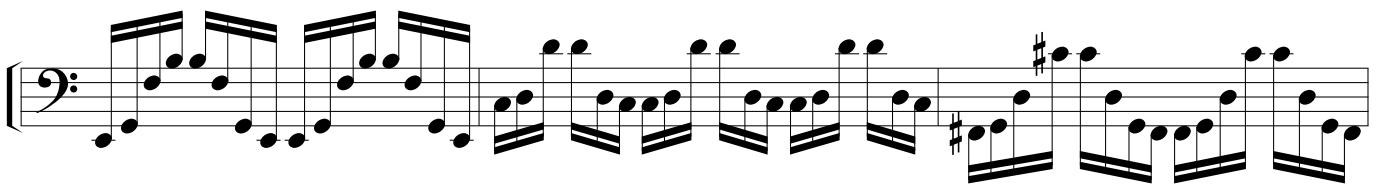
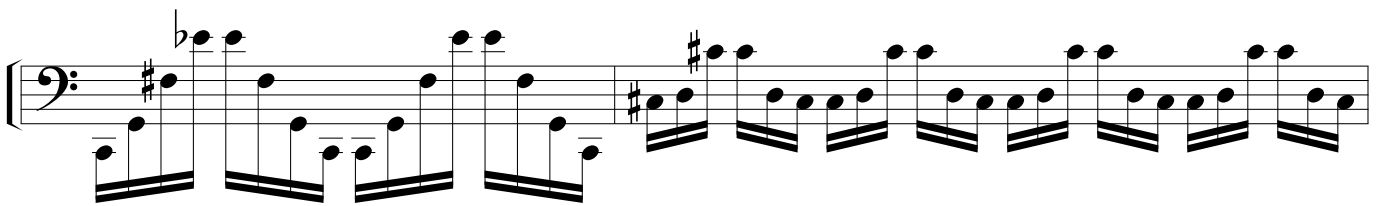
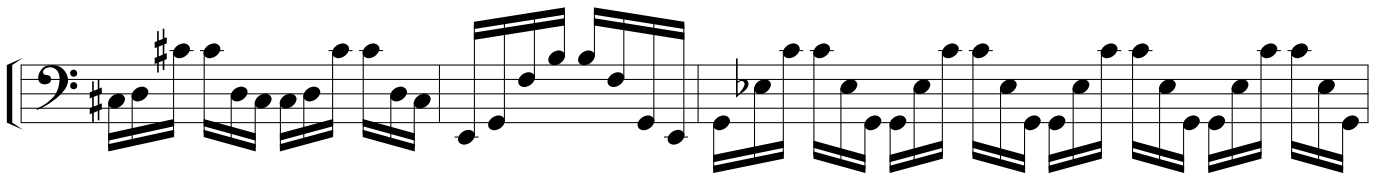
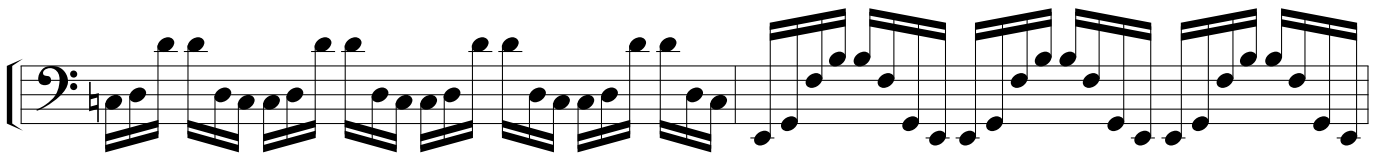
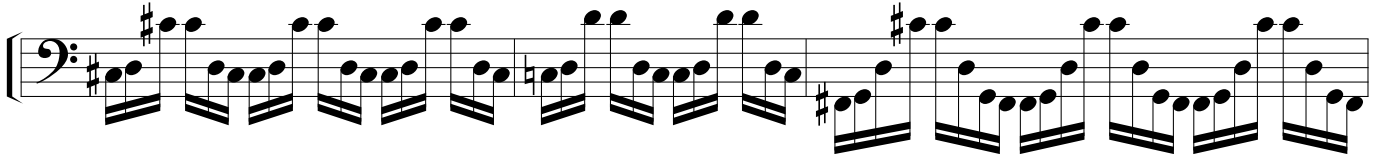
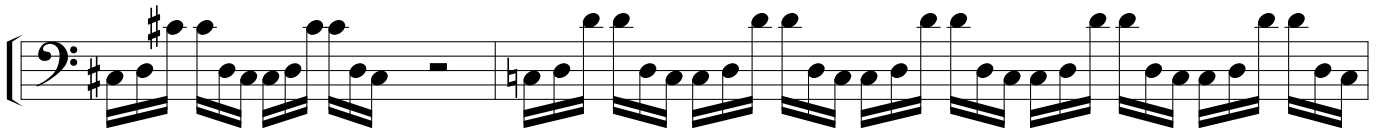

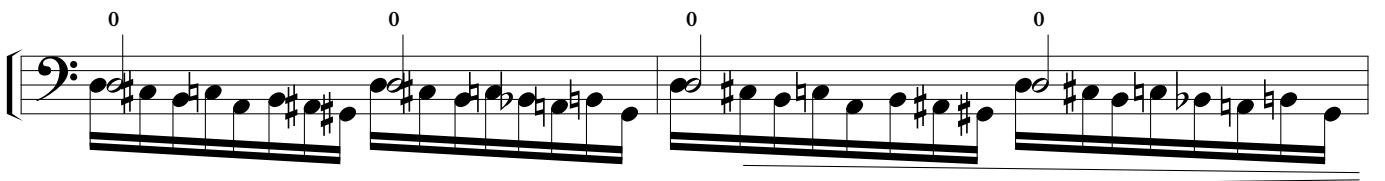
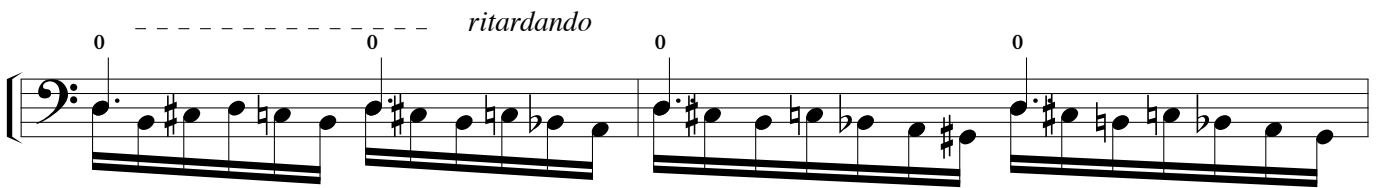
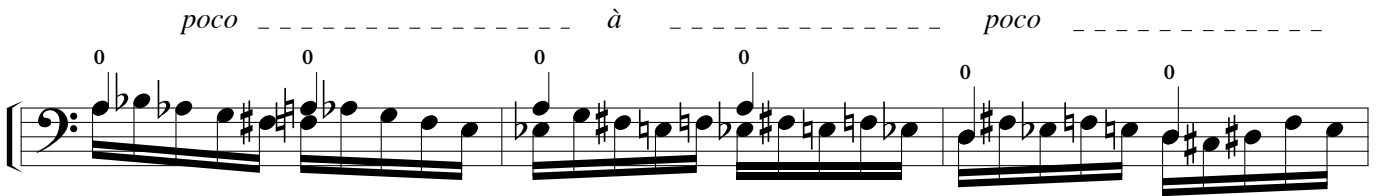
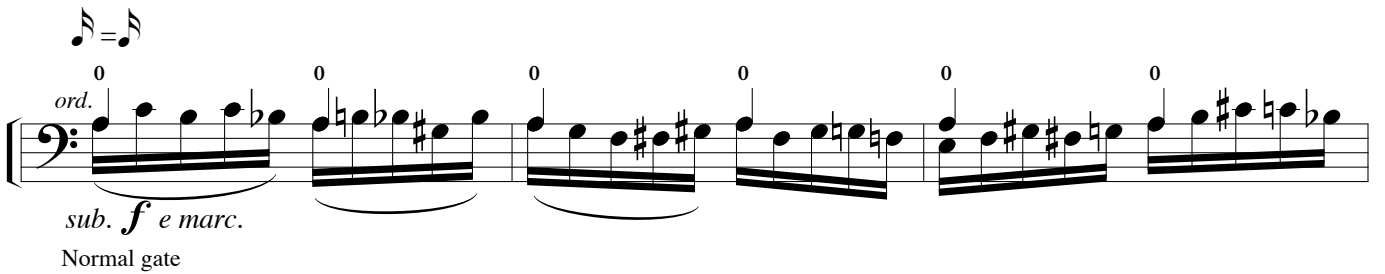
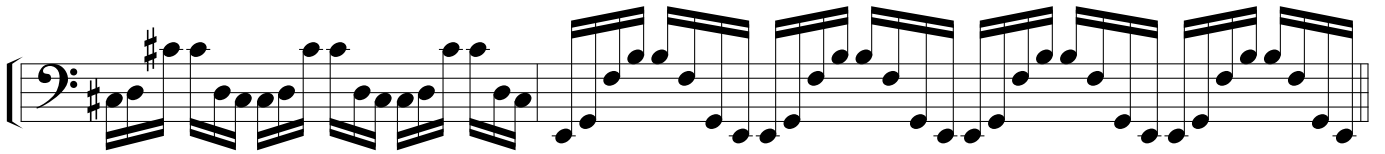
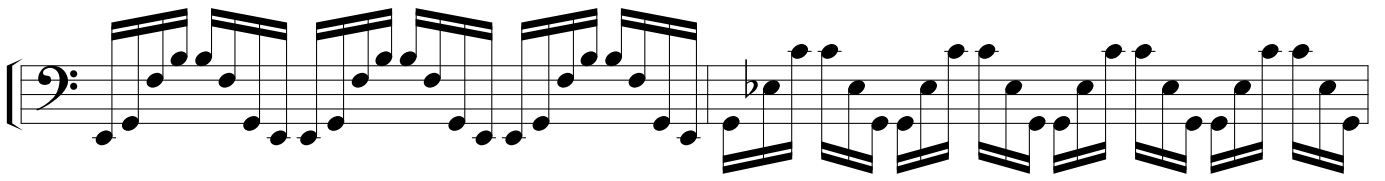

0 0 0 0 0 0

7 6 5

*Adagio* ♩ = 42

*whistle (ad lib.)*

*pp*

Effect 105: Ambience

II I II I II I II

*pp*

*p dolce*

