

# Boudicca's Tombstone

for alto saxophone solo

*Liberamente, senza misura*

John Frandsen, 2012

*x*-marked notes:  
no tone, air and key noise only  
(like an exhalation)

mf p *tr* *mf p* *tr*

*tr* *mf p* *ord.* *p cantabile*

*mf*

*x*-marked notes:  
no tone, air and key noise only

*tr* *mf p* *ord.* *p*

*mf*

*tr* *mf p* *tr* *mf p*

*Lento e statico* ♩=60

*tr* *mf* *ppp* *mf* *ppp* *mf* *ppp* *mf* *ppp* *ord.* *tr*

*x*-marked notes:  
no tone, air and key noise only

*Quasi più mosso* ♩=76

*fz* *f pp* *f pp* *f pp*

*mf ppp* *mf* *mf ppp*

*Andantino parlando* ♩=63

*mp dolce*

*f* *mf*

*f* *p espr.*

*Allegro con fuoco* ♩=120

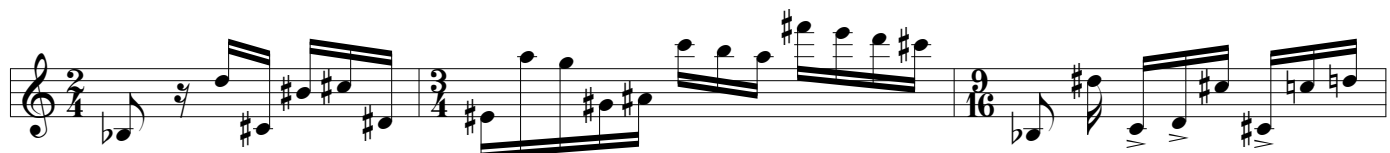
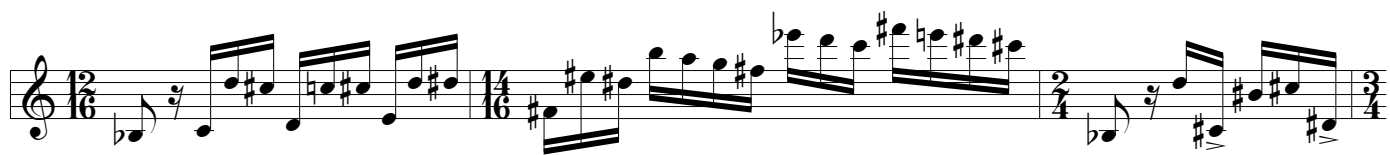
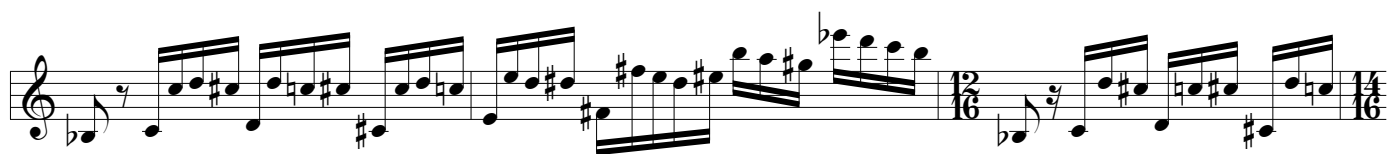

*sub.f pp*

*sub.f*

*Liberamente, senza misura*

*p cantabile*

*Presto nervoso* ♩=168

*pp*

*sub.f*

*pp*

*sub.f pp*

*sub.f pp*

*sub.f pp*

*sub. f pp* *sub. f pp*

*sub. f pp* *f*

*Liberamente, senza misura*

*p*

*Presto nervoso* ♩=168

*pp*

*sub. ff pp*

*sfz*